

3 Emily St, Kingston, ON

Main Building: Total Exterior Area Above Grade 6098.46 sq ft

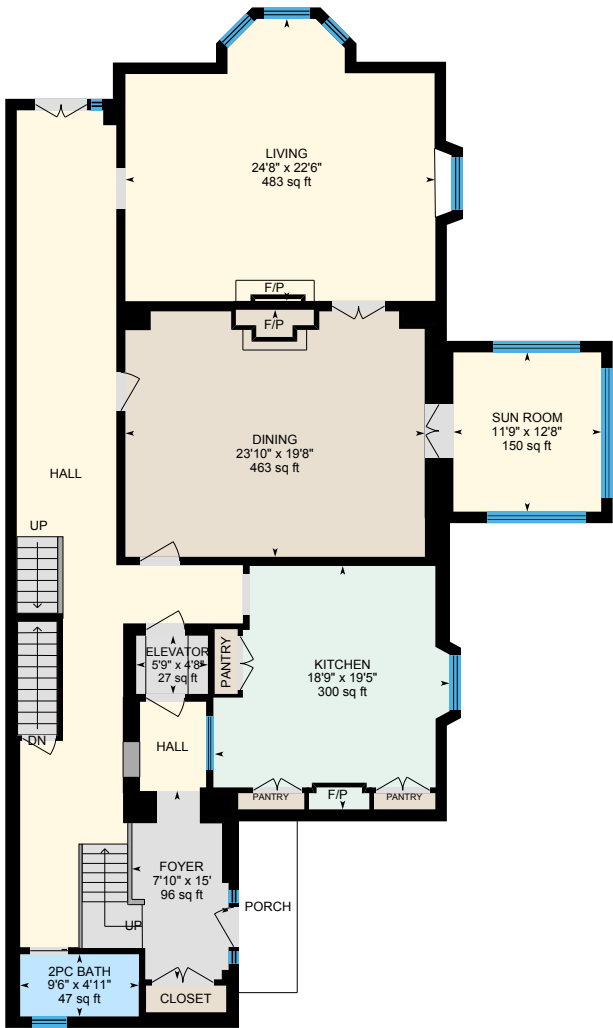

Main Floor
Exterior Area 2641.97 sq ft

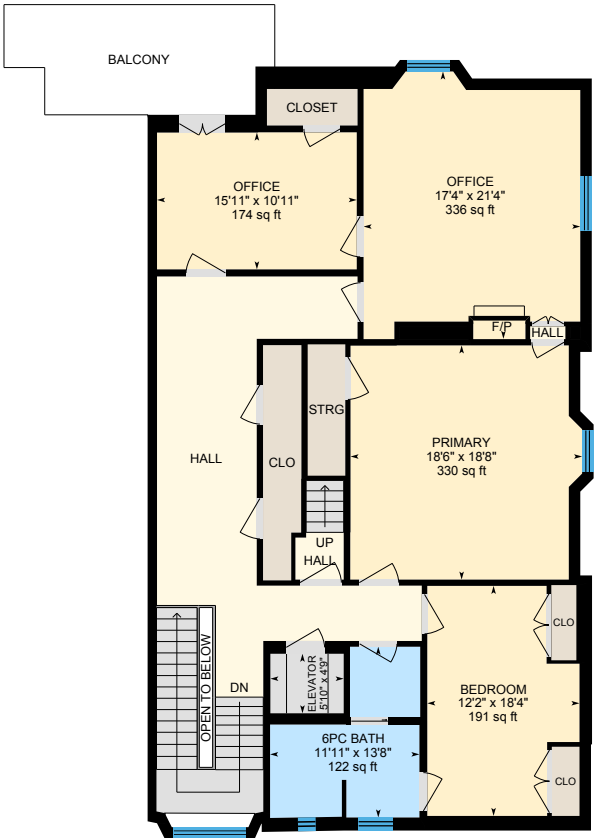

2nd Floor
Exterior Area 2083.79 sq ft

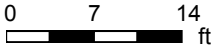

Main Building: Total Exterior Area Above Grade 6098.46 sq ft



0 7 14 ft



PREPARED: 2025/05/22

3 Emily St, Kingston, ON

Carrige House: Total Exterior Area Above Grade 1684.00 sq ft

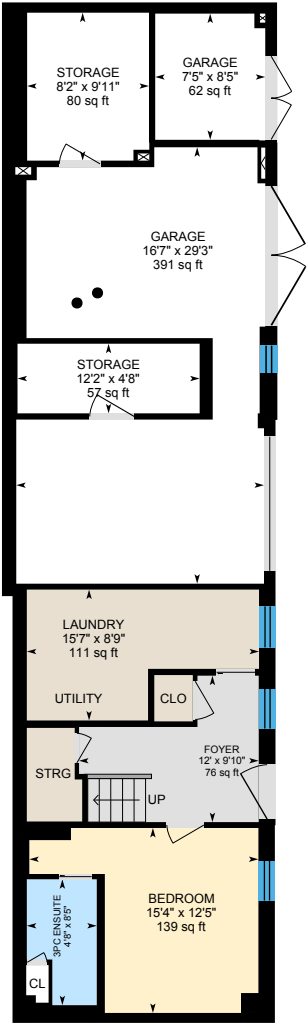

Main Floor

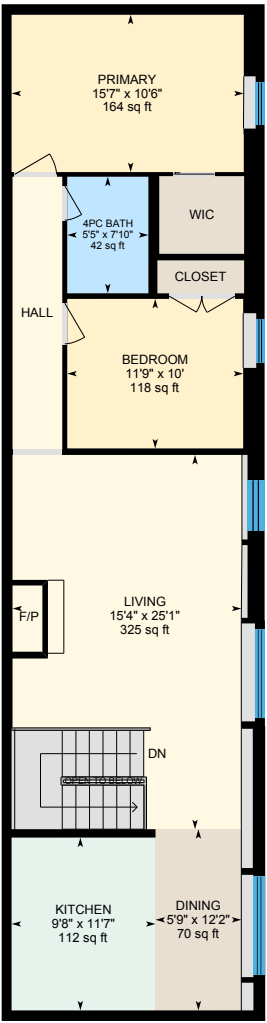

Second Floor

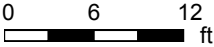

PREPARED: 2025/05/22

3 Emily St, Kingston, ON

Main Floor Exterior Area 2641.97 sq ft
Interior Area 2406.79 sq ft



0 6 12 ft

PREPARED: 2025/05/22



3 Emily St, Kingston, ON

2nd Floor Exterior Area 2083.79 sq ft
Interior Area 1905.32 sq ft
Excluded Area 13.55 sq ft



3 Emily St, Kingston, ON

3rd Floor Exterior Area 1372.71 sq ft
Interior Area 1209.35 sq ft
Excluded Area 405.45 sq ft

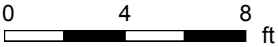

PREPARED: 2025/05/22



White regions are excluded from total floor area in iGUIDE floor plans. All room dimensions and floor areas must be considered approximate and are subject to independent verification.

3 Emily St, Kingston, ON

Basement (Below Grade) Exterior Area 2408.68 sq ft
Interior Area 2146.20 sq ft



0 6 12 ft

PREPARED: 2025/05/22

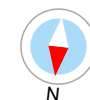

3 Emily St, Kingston, ON

Main Floor Exterior Area 500.73 sq ft
Interior Area 433.52 sq ft
Excluded Area 686.14 sq ft

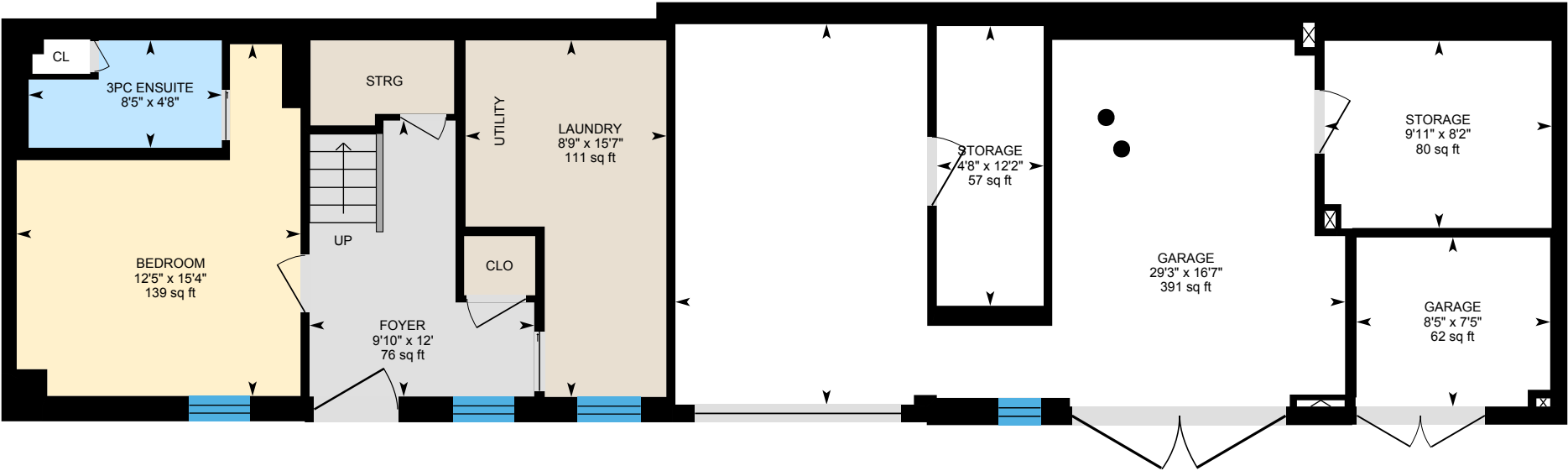

0 5 10
ft

PREPARED: 2025/05/22



3 Emily St, Kingston, ON

Second Floor Exterior Area 1183.27 sq ft
Interior Area 1061.61 sq ft
Excluded Area 0.90 sq ft

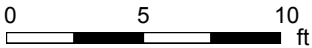
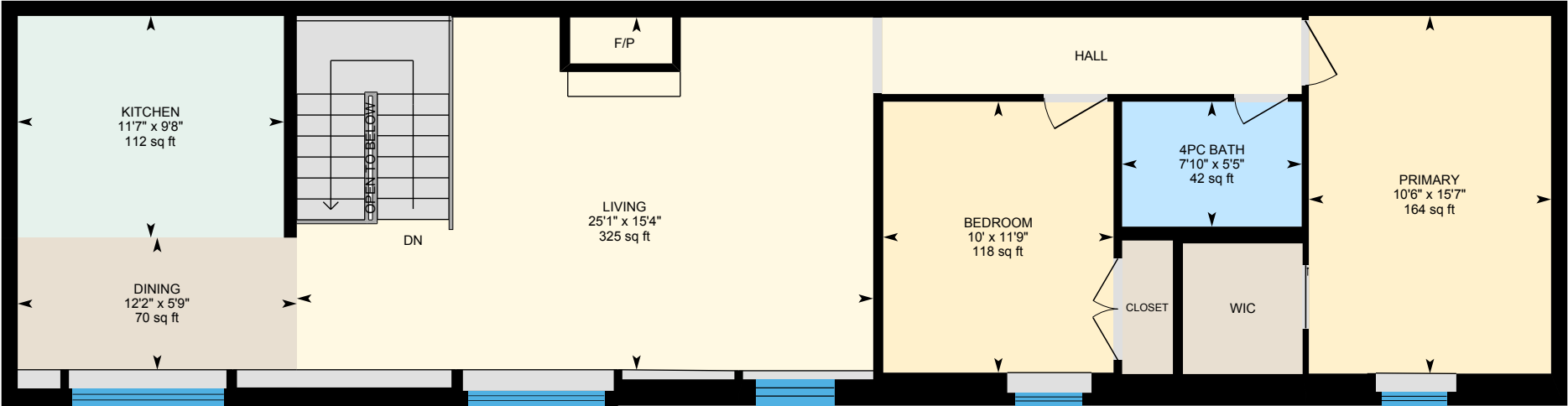

PREPARED: 2025/05/22

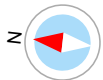

3 Emily St, Kingston, ON

Property Details

Room Measurements

Only major rooms are listed. Some listed rooms may be excluded from total interior floor area (e.g. garage). Room dimensions are largest length and width; parts of room may be smaller. Room area is not always equal to product of length and width.

Main Building

MAIN FLOOR

2pc Bath: 9'6" x 4'11" | 47 sq ft
Dining: 23'10" x 19'8" | 463 sq ft
Elevator: 5'9" x 4'8" | 27 sq ft
Foyer: 7'10" x 15' | 96 sq ft
Kitchen: 18'9" x 19'5" | 300 sq ft
Living: 24'8" x 22'6" | 483 sq ft
Sun Room: 11'9" x 12'8" | 150 sq ft

2ND FLOOR

6pc Bath: 11'11" x 13'8" | 122 sq ft
Bedroom: 12'2" x 18'4" | 191 sq ft
Elevator: 5'10" x 4'9"
Office: 15'11" x 10'11" | 174 sq ft
Office: 17'4" x 21'4" | 336 sq ft
Primary: 18'6" x 18'8" | 330 sq ft

3RD FLOOR

5pc Bath: 8'8" x 18'6" | 151 sq ft
Bedroom: 12'7" x 18'10" | 166 sq ft
Bedroom: 12'2" x 15' | 151 sq ft
Bedroom: 12'6" x 11'9" | 163 sq ft
Storage: 10'1" x 10'1" | 89 sq ft
Wic: 6' x 4'6" | 27 sq ft

BASEMENT

3pc Bath: 9'5" x 12'7" | 107 sq ft

Floor Area Information

Floor areas include footprint area of interior walls. All displayed floor areas are rounded to two decimal places. Total area is computed before rounding and may not equal to sum of displayed floor areas.

Main Building

MAIN FLOOR

Interior Area: 2406.79 sq ft
Perimeter Wall Thickness: 11.0 in
Exterior Area: 2641.97 sq ft

2ND FLOOR

Interior Area: 1905.32 sq ft
Excluded Area: 13.55 sq ft
Perimeter Wall Thickness: 11.0 in
Exterior Area: 2083.79 sq ft

3RD FLOOR

Interior Area: 1209.35 sq ft
Excluded Area: 405.45 sq ft
Perimeter Wall Thickness: 11.0 in
Exterior Area: 1372.71 sq ft

BASEMENT (Below Grade)

Interior Area: 2146.20 sq ft
Perimeter Wall Thickness: 11.0 in
Exterior Area: 2408.68 sq ft

3 Emily St, Kingston, ON

Property Details

Room Measurements

Elevator: 4'10" x 4'11" | 24 sq ft
Laundry: 8'9" x 17'10" | 134 sq ft
Library: 15'1" x 17'4" | 228 sq ft
Rec Room: 37'9" x 19'10" | 588 sq ft
Storage: 7'3" x 24'3" | 146 sq ft
Storage: 10'10" x 5'2" | 53 sq ft
Storage: 9' x 11'9" | 106 sq ft
Utility: 9'3" x 34'9" | 266 sq ft
Utility: 6'10" x 4'11" | 8 sq ft

Carrige House

MAIN FLOOR

3pc Ensuite: 4'8" x 8'5"
Bedroom: 15'4" x 12'5" | 139 sq ft
Foyer: 12' x 9'10" | 76 sq ft
Garage: 7'5" x 8'5" | 62 sq ft
Garage: 16'7" x 29'3" | 391 sq ft
Laundry: 15'7" x 8'9" | 111 sq ft
Storage: 12'2" x 4'8" | 57 sq ft
Storage: 8'2" x 9'11" | 80 sq ft

SECOND FLOOR

4pc Bath: 5'5" x 7'10" | 42 sq ft
Bedroom: 11'9" x 10' | 118 sq ft
Dining: 5'9" x 12'2" | 70 sq ft
Kitchen: 9'8" x 11'7" | 112 sq ft
Living: 15'4" x 25'1" | 325 sq ft
Primary: 15'7" x 10'6" | 164 sq ft

Floor Area Information

Carrige House

MAIN FLOOR

Interior Area: 433.52 sq ft
Excluded Area: 686.14 sq ft
Perimeter Wall Thickness: 8.7 in
Exterior Area: 500.73 sq ft

SECOND FLOOR

Interior Area: 1061.61 sq ft
Excluded Area: 0.90 sq ft
Perimeter Wall Thickness: 8.7 in
Exterior Area: 1183.27 sq ft

Total Above Grade Floor Area, Main Building

Interior Area: 5521.46 sq ft
Excluded Area: 418.99 sq ft
Exterior Area: 6098.46 sq ft

Total Above Grade Floor Area, Carrige House

Interior Area: 1495.13 sq ft
Excluded Area: 687.04 sq ft
Exterior Area: 1684.00 sq ft

3 Emily St, Kingston, ON

iGUIDE Method of Measurement

Definitions

Interior Area is a per floor calculation, made by measuring to the inside surface of the exterior walls. The footprint of all interior walls and staircases is typically included.

Excluded Area is a sum of the area of all rooms (measured to the inside surface of room walls) that are excluded from the Interior Area for a floor and the footprint of corresponding walls. Prescribed area exclusions can vary from region to region. Examples of exclusions are spaces open to below, garages, cold cellars, crawl and reduced height spaces.

Exterior Wall Footprint is the sum of the estimated area of the perimeter wall segments bounding both Interior and Excluded Areas.

Exterior Area is a per floor calculation, made by measuring to the outside surface of the exterior walls and is represented by the sum of the Interior Area and the Exterior Wall Footprint.

Grade is the ground level at the perimeter of the exterior finished surface of a house. A floor is considered to be above grade if its floor level is everywhere above grade.

Total Interior Area is the sum of all Interior Areas.

Total Excluded Area is the sum of all Excluded Areas.

Total Exterior Area is the sum of all Exterior Areas.

Finished Area is a per floor calculation made by adding all enclosed areas in a house that are suitable for year-round use based upon their location, embodying walls, floors, and ceilings and which are similar to the rest of the house. Footprint of walls is attributed to finished area only when the walls are bounding finished areas.

Unfinished Area is a per floor calculation made by adding all enclosed areas that do not meet the criteria for Finished Area. Exceptions are outdoor and non-walkable areas, for example porches or areas open to below. Footprint of walls is attributed to unfinished area only when the walls are exclusively bounding unfinished areas.

Notes

For exterior walls that are adjacent to the outside of the property, where typically only the interior side has measurement data, an estimation of the exterior wall thickness (as directly measured at the property) is used to calculate its footprint. Considerations are not made for varying wall thickness along the perimeter.

Disclaimer

All dimensions and floor areas must be considered approximate and are subject to independent verification.

PDF Floor Plans

A. RECA RMS 2024: Color is used to indicate all included areas. Excluded and not reported areas are shown in white. Walls are always shown in black.

B. ANSI Z765 2021: Color is used to indicate all finished areas. Unfinished and not reported areas are shown in white. Walls are always shown in black.

More Information About the Standards

A. RECA RMS 2024: <https://www.reca.ca/licensees-learners/tools-resources/residential-measurement-standard>

B. ANSI Z765 2021: <https://www.homeinnovation.com/z765>